Office national du Remembrement

Die legale Flurneuordnung
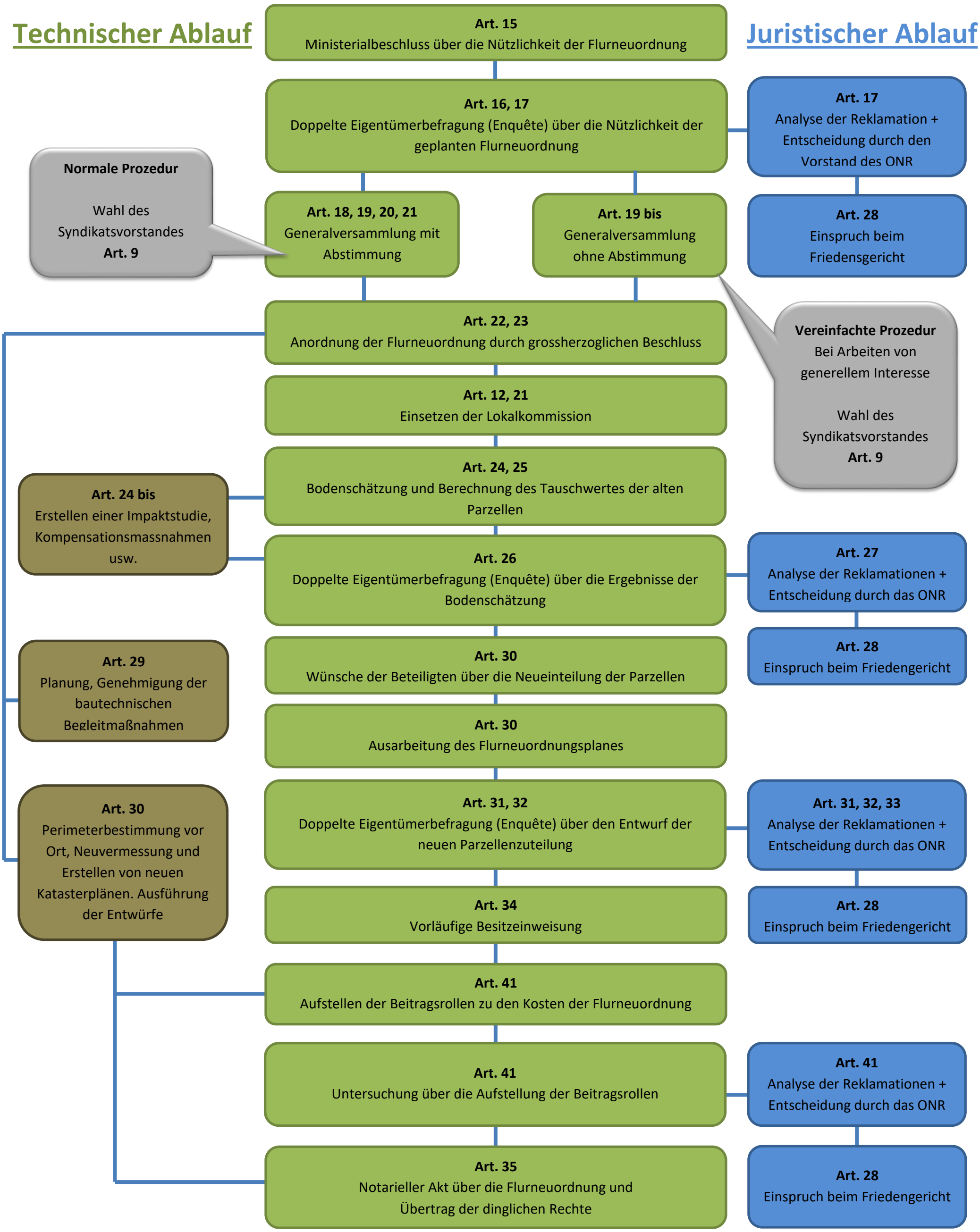
Administrativer Ablauf